

►► **E-Prints:**
Açık Erişimli Arşiv Oluşturma Yazılımı;
Kurulumu-Kullanımı-Özellikleri



İsmail İŞLEYEN

Çanakkale Onsekiz Mart Üniversitesi

isleyen@comu.edu.tr

<http://members.comu.edu.tr/isleyen>

GNU EPrints 2?

Southampton Üniversitesi Elektronik ve
Bilgisayar Mühendisliği Bölümü 

- ❖ Çevirimiçi
- ❖ Ücretsiz (GPL)
- ❖ OAI Uyumlu
- ❖ Hedef; Eğitim Materyalleri
- ❖ Adapte Olabilir
- ❖ Geliştirilebilir

- ❖ Tek bir kurulumu ile birden fazla arşiv hizmeti
- ❖ Dermeye yeni giren belgelerin duyurulması
- ❖ Kullanıcıya Özelleştirme
- ❖ Yeni belge yükleme
 - tanımlama, yükleme, doğrulama
- ❖ Yönetim
 - edit işlemleri, erişim politikalarının tanımı, yetkilendirme, kullanıcıları yönetme, bilgi güncelleştirme

- ❖ Hakemli dergilerde yayımlanan makaleler
 - Ön baskılar - Son baskılar
- ❖ Tezler
- ❖ Teknik raporlar
- ❖ Kitaplar
- ❖ Öğrenim nesneleri
- ❖ Ek materyaller
 - (veri, görüntü, vs.)
- ❖ Açık Erişim dergileri
- ❖ Çalışma metinleri
- ❖

Sistemdeki EPrint

❖ Sistem Metadata

- Eprint- kimlik
- Arşiv- kullanıcı-kimlik

❖ Arşiv Metadata

- Başlık
- Yıl
- Yazar

❖ Bir veya daha fazla doküman

İş Akışı

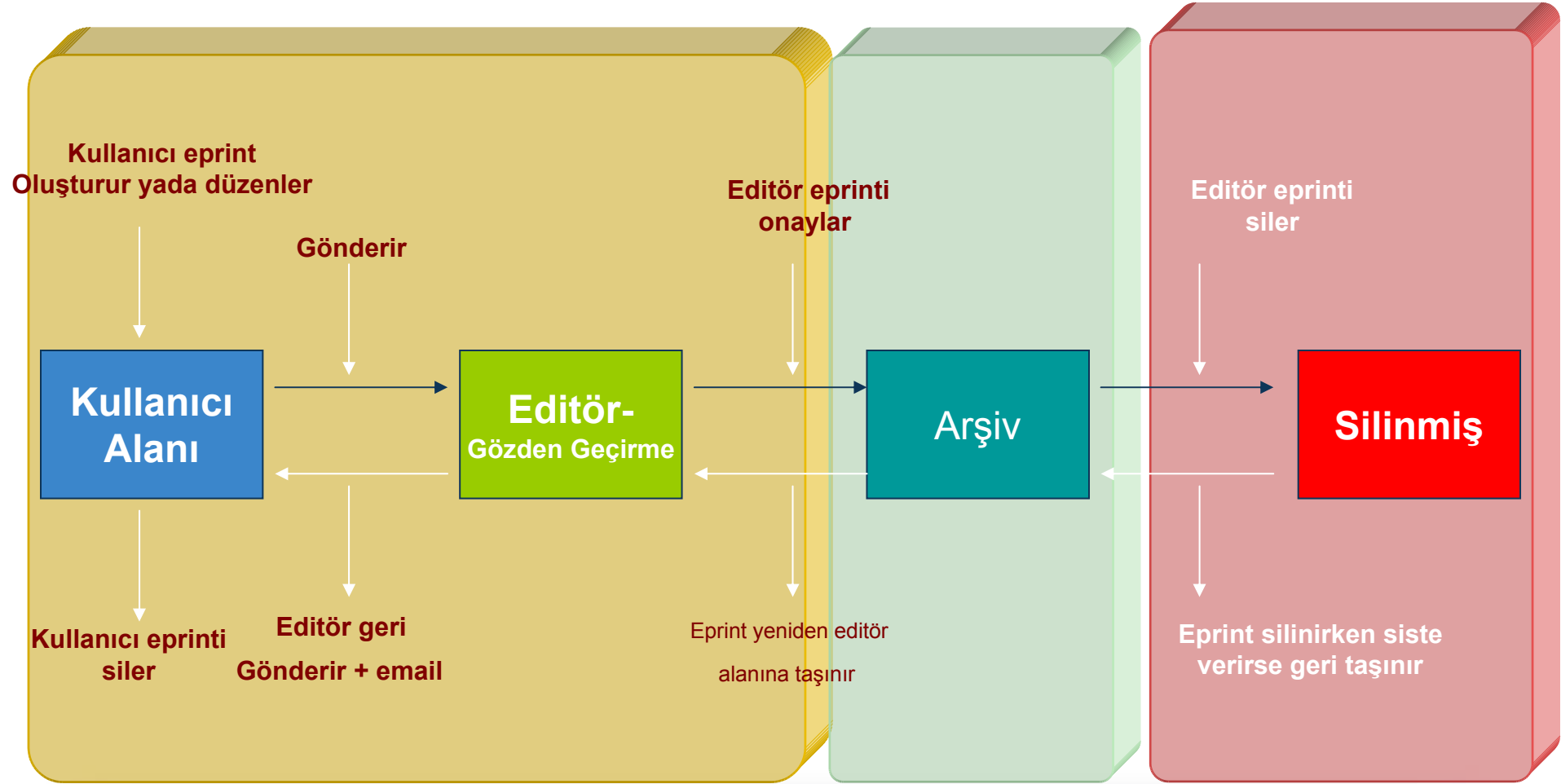

[Yazılım Mimarisi]

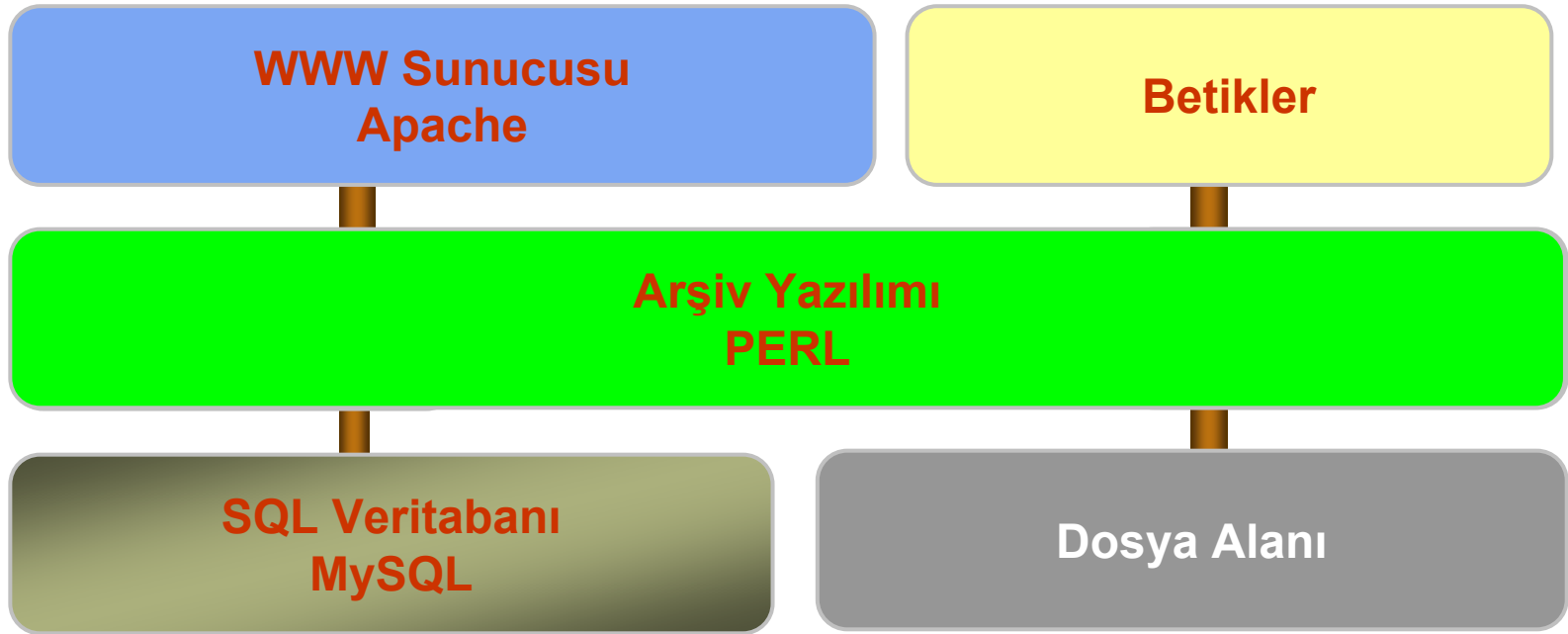

Dünyada Kullanım

GNU Eprints :200.505 kayıt

DSpace :532.654 kayıt

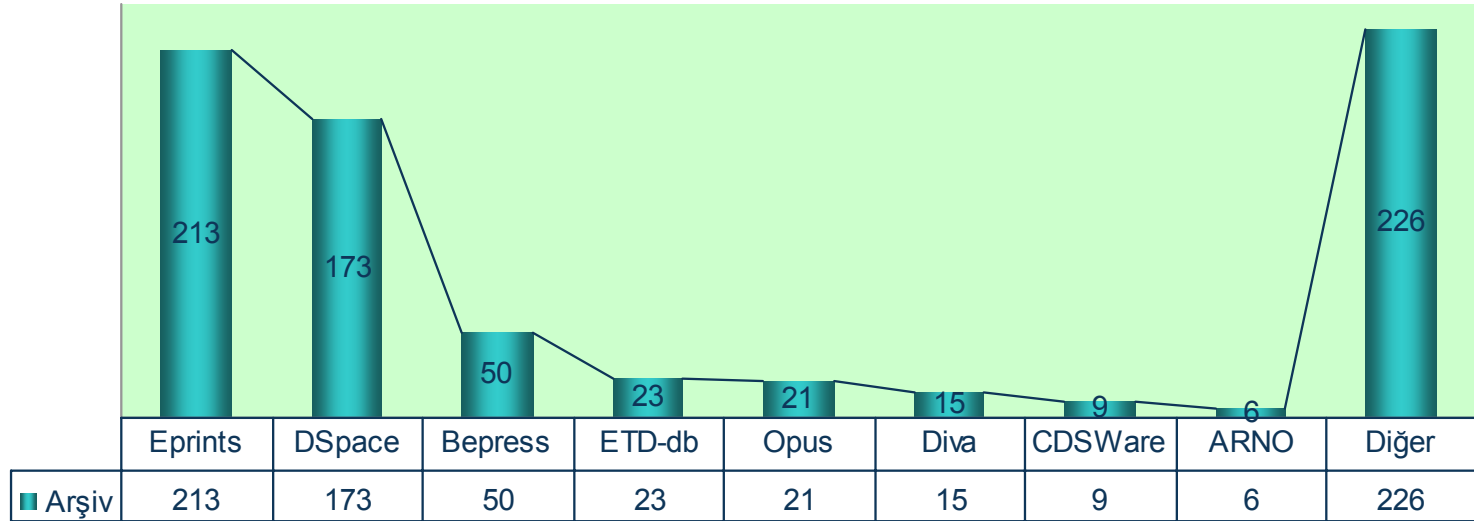

Toplam 46 sürüm



▶▶ **E-Prints:**
- Kurulum -



eprints.org

GNU EPrints2



İşletim Sistemi Seçimi



Gerekli Donanımlar



Gerekli Yazılımlar



Kurulum ve Özelleştirme

İşletim Sistemi

- ❖ GNU/Linux (altında geliştirilmiştir)
- ❖ Herhangi bir GNU sistem
- ❖ Solaris ve MacOSX
- ❖ ~~Microsoft Windows~~

--- fedora^f Core 5

Gerekli Donanımlar

- ❖ 512M+ RAM
- ❖ 20Gb+ disk alanı
- ❖ Yedekleme !

--P4.3 Ghz, 1,5 Gb Ram , 200 GB , 80 GB.

Gerekli Yazılımlar

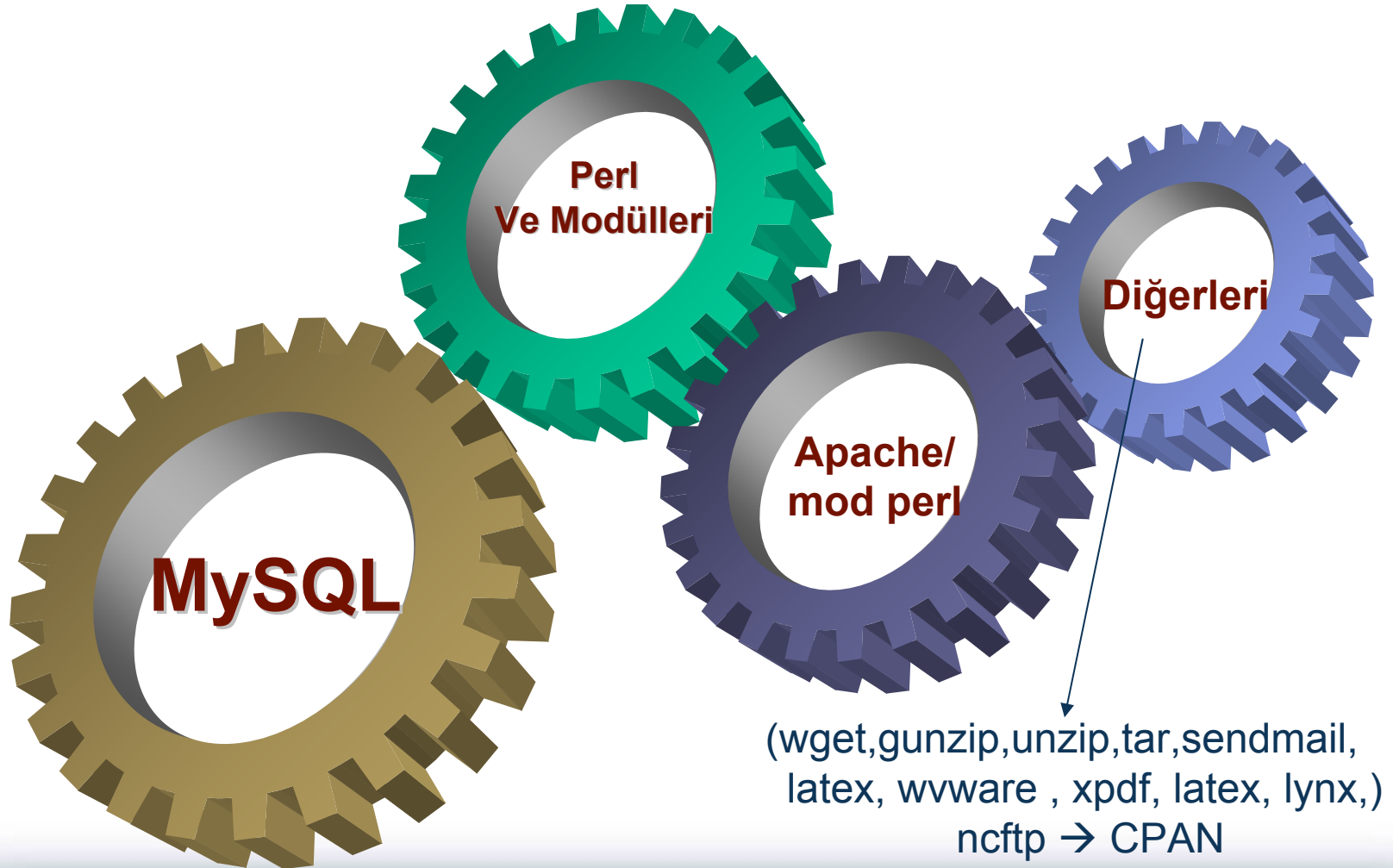

Kurulum-Fedora Core 5 (1)



Kurulum-Fedora Core 5 (2)



Kurulum-Fedora Core 5 (3)

Welcome
License Agreement
Firewall
SELinux
Date and Time
Display
▶ System User
Sound Card



System User

It is recommended that you create a system 'username' for regular (non-administrative) use of your system. To create a system 'username,' please provide the information requested below.

Username:

Full Name:

Password:

Confirm Password:

If you need to use network authentication, such as Kerberos or NIS, please click the Use Network Login button.

Kurulum–Gerekli Paketler (1)

- ❖ Unzip,
- ❖ tar
- ❖ gunzip
- ❖ wget
- ❖ Sendmail....

Fedora ile birlikte

-
- ❖ Diğerleri YUM ile...

- ❖ <http://www.eprints.org/files/tools/> Bağlantısından elde edilebilir.

Kurulum–Gerekli Yazılımlar (-)

Bırakın; **yum** sizin yerinize bulsun, getirsin ve kursun....

1

```
root> rpm --import /usr/share/doc/fedora-release-5/*GPG-KEY*
```

EPrints Sunucunuz Proxy sunucu ile internete erişecekse..

2

```
root> export http_proxy=http://proxy.univ.edu.tr :port/
```

Kurulum–Gerekli Paketler (2)

3

```
root> yum install gdomes2 gdomes2-devel
```

4

```
root> yum install wv
```

5

```
root> yum install xpdf
```

Kurulum–Gerekli Paketler (3)

6

```
root> yum install ncftp
```

7

```
root> yum install lynx
```

8

```
root> yum install latex
```

Kurulum-Perl Modülleri (4)

9

```
root> yum install perl-XML-SAX perl-XML-LibXML-Common
```

XML::GDOME bağımlıkları

```
root> cpan XML::LibXML
```

```
root> wget http://cpan.uwinnipeg.ca/cpan/authors/id/T/TJ/TJMATHER/XML-GDOME-0.86.tar.gz
```

```
root> tar xzvf XML-GDOME-0.86.tar.gz
```

```
root> cd XML-GDOME-0.86/
```

```
root> perl Makefile.PL
```

```
root> make
```

```
root> make install
```

Kurulum-Perl Modülleri (5)

10

```
root> cpan Term::ReadKey  
root> cpan MIME::Lite
```

11

```
root> /sbin/chkconfig mysqld on  
root> /sbin/chkconfig httpd on
```

Kurulum–Eprints2 (6)

12

```
root> wget http://www.eprints.org/files/eprints2/eprints-2.3.13.1.tar.gz
root> tar xzvf eprints-2.3.13.1.tar.gz
root> cd eprints-2.3.13.1/
root> ./configure --with-smtp-server smtp.kutup.comu.edu.tr
root> ./install.pl

“ /opt/eprints2/perl_lib/EPrints/SystemSettings.pm”
```

Kurulum–Eprints2 (7)

```
root> vi /etc/httpd/conf/httpd.conf
```

```
User apache  
Group apache
```

```
User eprints  
Group eprints
```

```
Include /opt/eprints2/cfg/apache.conf
```

13

Kurulum-Eprints2 (8)

14

```
root> ln -s /opt/eprints2/bin/epindexer /etc/init.d/epindexer
```

```
root> chkconfig --add epindexer
```

```
root> chkconfig epindexer on
```

```
root> service mysqld start
```

Root → eprints

/opt/eprints2/bin/configure_archive

Archive ID: comu

Hostname: kutuphane.comu.edu.tr

Port:80

Alias: ...

Admin Email:....@comu.edu.tr

Archive Name: ÇOMÜ Bilgi Merkezi... Arşivi

15

Kurulum-Eprints2 (10)

16

```
Database Name: ...  
MySQL Host: ...  
MySQL Port: ...  
MySQL Socket: ...  
MySQL User: ...  
MySQL password: zERadSZF  
Create database: yes  
DB root password: ...  
create config files: yes  
return to continue: yes
```

```
/opt/eprints2/archives/myid.xml
```

Kurulum-Eprints2 (11)

17

```
eprints> bin/generate_apacheconf
eprints> bin/create_tables comu
eprints> bin/import_subjects comu -- force
eprints> bin/generate_static comu
eprints> bin/generate_views comu
eprints> /opt/eprints2/bin/indexer start
eprints> /opt/eprints2/bin/create_user comu
      adminuser isleyen@comu.edu.tr admin parola
```

```
% /etc/rc.d/init.d/httpd stop
% /etc/rc.d/init.d/httpd start
```

Kurulum–Eprints2 (12)

**Cron-> generate_views, subscriptions,
backup, OAI**

```
eprints> contrab -e
```

```
23 * * * * /opt/eprints2/bin/generate_views |<archiveid>
```

```
# 00:15 her sabah
```

```
15 6 * * * /opt/eprints2/bin/send_subscriptions comu daily
```

```
# 00:30 her Pazar sabahı
```

```
30 6 * * 0 /opt/eprints2/bin/send_subscriptions comu weekly
```

```
# 00:45 her ayın ilk günü sabah
```

```
45 6 1 * * /opt/eprints2/bin/send_subscriptions comu monthly
```

18

Web sitesi görünüm

```
eprints> vi /opt/eprints2/archives/comu/cfg/template-en.xml
```

```
eprints> /opt/eprints2/bin/generate_static comu
```

```
eprints> /opt/eprints2/bin/force_config_reload comu
```

```
eprints> vi /opt/eprints2/archives/myid/cfg/static/general/eprints.css
```

```
eprints> /opt/eprints2/bin/force_config_reload comu
```

19

```
eprints@localhost:~ - Shell - Konsole
Session Edit View Bookmarks Settings Help
?xml version="1.0" standalone="no" ?>
<!DOCTYPE html SYSTEM "entities-en.dtd" >
<html xmlns="http://www.w3.org/1999/xhtml"
  xmlns:ep="http://eprints.org/ep2/template">
  <head>
    <title>&archivename; - <ep:pin ref="title" textonly="yes" /></title>
    <style type="text/css" media="screen">
@import url(&base_url;/eprints.css);
    </style>
    <style type="text/css" media="print">
@import url(&base_url;/eprints.css);
@import url(&base_url;/print.css);
    </style>
    <link rel="Top" href="&frontpage;" />
    <link rel="Search" href="&perl_url;/search" />
    <link rel="Help" href="&base_url;/help" />
    <ep:pin ref="head" />
  </head>
  <body bgcolor="#ffffff" text="#000000" topmargin="0" rightmargin="0" leftmargin="0" marginwidth="0" marginheight="0" >
    <ep:pin ref="pagetop" />
    <div class="header noPrint">
      <table cellpadding="5" border="0" cellspacing="0" width="100%">
        <tr>
          <td>
            <div class="archivetitle">&archivename;</div>
          </td>
          <td>
            <ul class="menu"><li><a class="menulink" href="&frontpage;">Home</a></li><li><a class="menulink" href="&base_ur
l;/information.html">About</a></li><li><a class="menulink" href="&base_url;/view/">Browse</a></li><li><a class="menulink" h
ref="&perl_url;/search">Search</a></li><li><a class="menulink" href="&perl_url;/register">Register</a></li><li><a class="me
nulink" href="&userhome;">User Area</a></li><li><a class="menulink" href="&base_url;/help">Help</a></li></ul>
          </td>
        </tr>
      </table>
    </div>
    <div class="main">
      <div align="center"><table width="720"><tr><td align="left">
```

Welcome to Ç.O.M.Ü. Bilgi Merkezi Açık Arşivi

Welcome to this generic eprint server, running the default configuration for [GNU EPrints repository software](#).

[More information](#) is available about the repository.

İlişkisel Dosya Yapısı

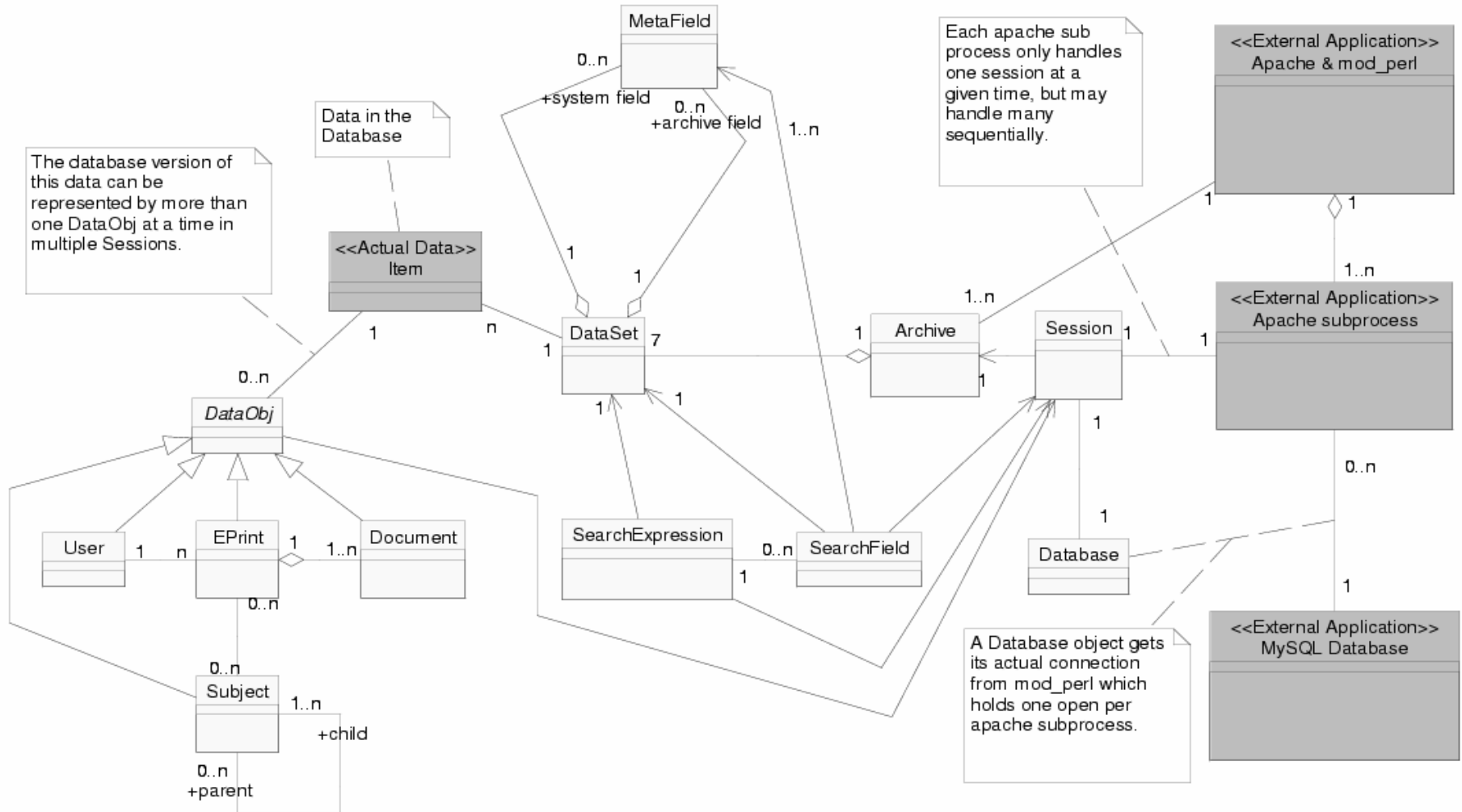

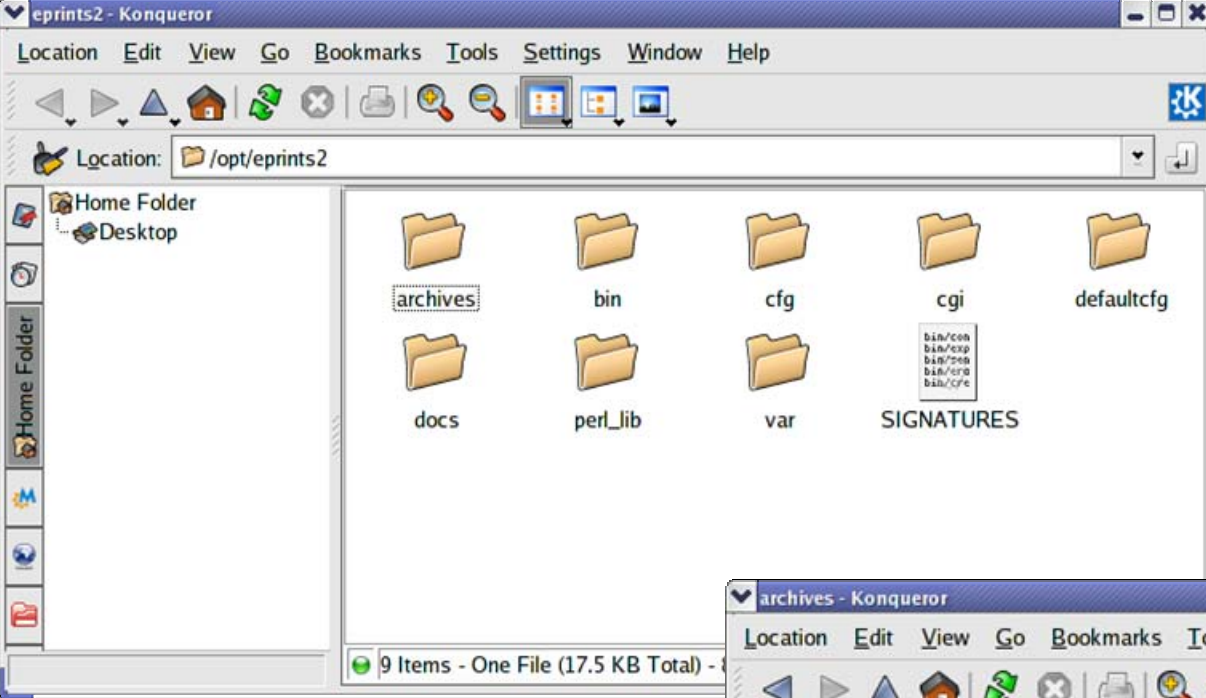

6 mb

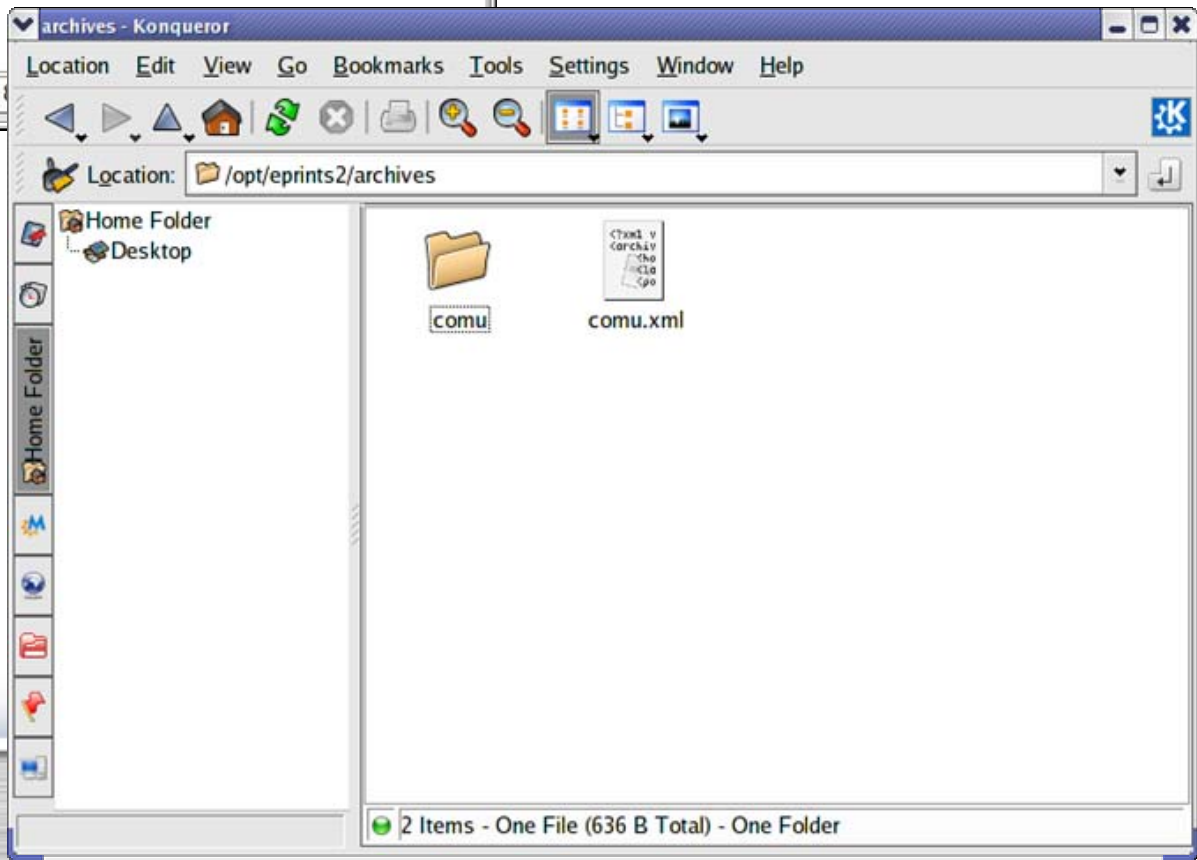

▶▶ **E-Prints:**
- Kullanım -



eprints.org

Giriş Sayfası

Ç.O.M.Ü. Bilgi Merkezi Açık Arşiv

Home

About

Browse

Search

Register

User Area

Help



Ç.O.M.Ü. Bilgi Merkezi Açık Arşivi

Home

About

Browse

Search

Register

User Area

Help

Welcome to Ç.O.M.Ü. Bilgi Merkezi Açık Arşivi

Welcome to this generic eprint server, running the default configuration for [GNU EPrints repository software](#).

[More information](#) is available about the repository.

Search items:

Search full text:

Search

ÜNAK'06

"Bilimsel İletişim ve Bilgi Yönetimi"12-14 Ekim
GAZİ ÜNİVERSİTESİ - ANKARA

EPrints Hakkında

Ç.O.M.Ü. Bilgi Merkezi Açık Arş

[Home](#) [About](#) [Browse](#) [Search](#) [Register](#) [User Area](#) [Help](#)

About the Repository

This repository is running on GNU EPrints open repository software, a freely distributable repository system available from software.eprints.org.

Other institutions are invited (and encouraged) to set up their own open repositories for author [self-archiving](#), using the freely-distributable [GNU EPrints software](#) used at this site.

Contact Information

Any correspondence concerning this specific repository should be sent to isleyen@comu.edu.tr.

About this software

This site is running GNU EPrints / revision: EPrints 2.3.13.1 (Sticky Toffee) [Born on 2005-09-20]

GNU EPrints is free software developed by the University of Southampton, England.

For more information see eprints.org and software.eprints.org

Technologies employed and supported:

Powered by: [MySQL](#), [Apache Webserver](#), [Perl](#), [mod_perl](#), [XML](#), [DOM](#), [ParaCite](#), [GNU EPrints](#).

Supports: [Open Archives Initiative Protocol for Metadata Harvesting](#), [VLa Transclusions](#), [Valid XHTML](#), [Valid CSS](#).

Part of: [The GNU Project](#).



ÜNAK'06

"Bilimsel İletişim ve Bilgi Yönetimi" 12-14 Ekim
GAZİ ÜNİVERSİTESİ - ANKARA

Gözet Menüsü

Ç.O.M.Ü. Bilgi Merkezi Açık Arş

[Home](#)

[About](#)

[Browse](#)

[Search](#)

[Register](#)

[User Area](#)

[Help](#)

Browse Items

Items may be browsed by the following:

- [Year](#)
- [Subject](#)

Browse by Year

Please select a value to browse from the list below.

- [2006 \(5\)](#)



2006 Yılı yayınları

Year: 2006

Number of items: 5.

Article

ERDEM, Ali Rıza and KAMACI, Selda and AYDEMİR, Tamer (2006) [Birleştirilmiş Sınıfları Okutarı Sınıf Öğretmenlerinin Karşılaştıkları Sorunlar Denizli Örneđi](#). EĞİTİMDE KURAM VE UYGULAMA, 1 (1). pp. 3-13. ISSN 1304-9496

ATEŞ, Alev and ALTUNA, Uğur and ALTUN, Eralp (2006) [BİLGİSAYAR DESTEKLİ İNGİLİZCE ÖĞRETİMİNİN LİSE HAZIRLIK ÖĞRENCİLERİNİN İNGİLİZCE'YE VE BİLGİSAYARA YÖNELİK TUTUMLARI ÜZERİNDEKİ ETKİLERİ](#). EĞİTİMDE KURAM VE UYGULAMA, 2 (2). pp. 97-112. ISSN 1304-9496

Tanırlı, Dilek and Sağlam, Mustafa (2006) [MATEMATİK ÖĞRETİMİNDE İŞBİRLİKLİ ÖĞRENMEDE BİLGİ DEĞİŞME TEKNİĞİNİN ETKİLİLİĞİ](#). EĞİTİMDE KURAM VE UYGULAMA, 2 (2). pp. 47-67. ISSN 1304-9496

YILDIRIM, Kasım and TARIM, Kamuran and İFLAZOĞLU, Ayten (2006) [Çoklu Zekâ Kuramı Destekli Kubuşık Öğrenme Yönteminin Matematik Dersindeki Akademik Başarı Ve Kalıcılığa Etkisi](#). Eğitimde Kuram ve Uygulama, 2 (2). pp. 81-96. ISSN 1304-9496

EKİZ, Durmuş (2006) [Öğretmen Adaylarının Pedagojik Sesleri Aracılığıyla İlköğretim Bölümlerinin Geliştirilmesi](#). Eğitimde Kuram ve Uygulama, 2 (2). pp. 68-80.

This list was generated on **Tue Oct 10 15:37:17 EEST 2006**.

Birleřtirilmiř Sınıfları Okutan,...

Birleřtirilmiř Sınıfları Okutan Sınıf Öğretmenlerinin Karşılařtıkları Sorunlar Denizli Örneęi

ERDEM, Ali Rıza and KAMACI, Selda and AYDEMİR, Tamer (2006) *Birleřtirilmiř Sınıfları Okutan Sınıf Öğretmenlerinin Karşılařtıkları Sorunlar Denizli Örneęi*. EĞİTİMDE KURAM VE UYGULAMA, 1 (1). pp. 3-13. ISSN 1304-9496

Full text available as:



PDF - Requires a PDF viewer such as [GSview](#), [Xpdf](#) or [Adobe Acrobat Reader](#)
204 Kb

Abstract

In our country, the educational system is three-fold: the primary education, the secondary education, and the university (tertiary) education. Primary school is compulsory and free of charge. Thus, the primary education has the highest student population. In the country where the settlement is remote and casual, it is rather difficult to build a school with five classrooms and appoint a teacher to each class. In such schools, education is carried out by only one teacher in one classroom by uniting one or more classes because of inadequate number of teachers, students and/or classrooms. These schools are called "Elementary school with united classes" and this type of education is called "Education in united classroom." This type of education gives rise to a lot of problems. The goal of this research is to explore difficulties and problems that classroom teachers come across in their teaching practice in united classes.

Item Type:	Article
Subjects:	L Education > L Education (General)
ID Code:	7
Deposited By:	İsmail İŐLEYEN
Deposited On:	10 October 2006

Konuya Göre Arama

Browse by Subject

Please select a value to browse from the list below.

[About](#) [Browse](#) [Search](#) [Register](#) [User Area](#) [Help](#)

- [Library of Congress Subject Areas \(5\)](#)
 - [L Education \(5\)](#)
 - [L Education \(General\) \(5\)](#)

Subject: Library of Congress Subject Areas

- [Library of Congress Subject Areas \(5\)](#)
 - [A General Works](#)
 - [B Philosophy, Psychology, Religion](#)
 - [C Auxiliary Sciences of History](#)
 - [D History General and Old World](#)
 - [E History America](#)
 - [F History United States, Canada, Latin America](#)
 - [G Geography, Anthropology, Recreation](#)
 - [H Social Sciences](#)
 - [J Political Science](#)
 - [K Law](#)
 - [L Education \(5\)](#)
 - [M Music and Books on Music](#)
 - [N Fine Arts](#)
 - [P Language and Literature](#)
 - [Q Science](#)
 - [R Medicine](#)
 - [S Agriculture](#)
 - [T Technology](#)
 - [U Military Science](#)
 - [V Naval Science](#)
 - [Z Bibliography, Library Science, Information Resources](#)

Subject: A General Works

- [Library of Congress Subject Areas \(5\)](#)
 - [A General Works](#)
 - [AC Collections, Series, Collected works](#)
 - [AI Indexes \(General\)](#)
 - [AM Museums \(General\), Collectors and collecting \(General\)](#)
 - [AS Academies and learned societies \(General\)](#)
 - [AZ History of Scholarship The Humanities](#)

Number of items: 0.

This list was generated on Tue Oct 10 15:37:18 EEST 2006.

Number of items: 0.

This list was generated on Tue Oct 10 15:37:49 EEST 2006.

Arama Menüsü

Ç.O.M.Ü. Bilgi Merkezi Açık Arş

Home

About

Browse

Search

Register

User Area

Help

Simple Search

[Click here for an advanced search](#)

Title/Abstract/Authors/Creators/Date

Enter a term or terms to search for.

Match all, in any order

Full Text/Title/Abstract/Authors/Creators/Date

Enter a term or terms to search for.

Match all, in any order

Authors/Creators/Editors

Enter a name or names to search for. Either the family name, or the family name followed by a comma and the first name or initial. Names with spaces may be indicated by surrounding them with double quotes, eg. "van Damme, J".

Match all, in any order

Date

Enter a date or date range.

Examples: "1985-", "2001-05-17-2002-05-16", "-11-1980"

Retrieved records must fulfill **all** of these conditions.

Order the results: **by year (most recent first)**

Search

Reset the form

Gelişmiş Arama

Advanced Search

Don't panic! Just leave the fields you don't want to search blank. [Click here for a simple search.](#)

Search

Reset the form

Full Text

Enter a term or terms to search for.

Match all, in any order

Title

Enter a term or terms to search for.

Match all, in any order

Authors/Creators

Enter a name or names to search for. Either the family name, or the family name followed by a comma and the first name or initial. Names with spaces may be indicated by surrounding them with double quotes, eg. "van Damme, J".

Match all, in any order

Abstract

Enter a term or terms to search for.

Match all, in any order

Uncontrolled Keywords

Enter a term or terms to search for.

Match all, in any order

Subjects

Select one or more values from the list, and whether you want to search for records with any one or all of those values. Default is (Any).

- A General Works
- A General Works: AC Collections. Series. Collected works
- A General Works: AI Indexes (General)
- A General Works: AM Museums (General). Collectors and collecting (General)
- A General Works: AS Academies and learned societies (General)
- A General Works: AZ History of Scholarship The Humanities
- B Philosophy. Psychology. Religion
- B Philosophy. Psychology. Religion: B Philosophy (General)

Kayıt Olma

Ç.O.M.Ü. Bilgi Merkezi Açık Arş

Home

About

Browse

Search

Register

User Area

Help

Register

You need to register in order to be able to deposit eprints in the repository.

As a registered user you will be able to manage your eprints, up to the point of submitting them for Editorial Review. If the review is successful your eprint will be deposited in the repository, if it is unsuccessful it will be returned to you with editor comments.

In addition to managing your eprints a registered user can set up subscription options, so that email notifications are sent when new eprints are placed in the repository.

Please complete the details on this page to register with Ç.O.M.Ü. Bilgi Merkezi Açık Arşivi.

The registration process uses email to send you details of how to activate your account. You must then check your email and activate your password. Once activated you can start to use the registered features of the repository.

If you have already registered but have forgotten your username or password [click here](#) to set a new password.

Name *

Title	Given Name / Initials	Family Name
<input type="text"/>	<input type="text"/>	<input type="text"/>

Your email address *

This must be a valid email address.

Select a username *

A username must begin with a letter and only contain letters and numerals.

Select a password *

A combination of uppercase and lowercase letters and numerals.

Register

ÜNAK'06

"Bilimsel İletişim ve Bilgi Yönetimi"12-14 Ekim
GAZİ ÜNİVERSİTESİ - ANKARA

Evolution - Inbox (1 total)

File Edit View Folder Message Search Help

New Send / Receive Reply Reply to All Forward Print Delete Junk Not Junk Cancel Previous Next

Inbox 1 total Subject or Sender contains: Find Now Clear

From	Subject	Date
Ç.O.M.Ü. Bilgi Merkezi Açık Arşivi <isleyen@comu.edu.tr>	Ç.O.M.Ü. Bilgi Merkezi Açık =?utf-8...	3:08 PM

From: Ç.O.M.Ü. Bilgi Merkezi Açık Arşivi <isleyen@comu.edu.tr>
To: Ercan ERENSAYIN <ercan@kutup.comu.edu.tr>
Subject: Ç.O.M.Ü. Bilgi Merkezi Açık =?utf-8?Q?Ar=C5=9Fivi?: Reset Password
Date: Wed, 11 Oct 2006 15:08:20 +0300

Dear User,

Thank you for your interest in Ç.O.M.Ü. Bilgi Merkezi Açık Arşivi.

You now need to activate your new password, using the following URL:
<http://kutuphane.comu.edu.tr/perl/confirm?userid=6&pin=8B2FEFF056622E39>

Your username is: Ercan.

After you have successfully confirmed your password, you can deposit items at the following Web address:
<http://kutuphane.comu.edu.tr/perl/users/home>

Once you have confirmed your identity you may also subscribe to the email alerts service, to be automatically informed of new deposits in the repository in your chosen subject areas in a daily, weekly or monthly digest.

You can create a subscription by visiting the following page:

1 2 3

cfq - Konqueror
root@kutuphane:~ - Shell No.
Evolution - Inbox (1 total)

15:12
2006-10-11

Mevcut Parola Deęiřtirme

Change Password

If you are an existing user but have forgotten your password then you may use this form to set a new one.

Enter your email address

Enter a new password

Submit

User Area

Ç.O.M.Ü. Bilgi Merkezi Açık Arş

[Home](#)

[About](#)

[Browse](#)

[Search](#)

[Register](#)

[User Area](#)

[Help](#)

Prompt

Enter username and password for "User Area" at kutuphane.comu.edu.tr

User Name:

Password:

Use Password Manager to remember this password.

Kayıtlı Kullanıcı

User Area Homepage - Ercan ERENSAYIN

Welcome to the registered user area at Ç.O.M.Ü. Bilgi Merkezi Açık Arşivi. Please select one of the options below.

Begin a New Item

This will create a new item start editing it and allow you to attach files. You must *deposit* the item for it to be added to the repository. Deposited items will not appear until they have been checked by a person with that responsibility. You should [review your existing items](#) if you can't remember if you have deposited an item or not.

Undeposited Items

These are items you are currently in the process of depositing. These will not be considered for the repository until you *deposit* them.

Life: an unauthorised biography	Edit , Deposit , Use as template , Delete
--	--

Pending Items

Uygulama Öğretmenliğine İlişkin Tutum Ölçeği Geliştirilmesi	Deposited 12 October 2006
THE EFFECTS OF COMPUTER ASSISTED ENGLISH INSTRUCTION ON HIGH SCHOOL PREPARATORY STUDENTS' ATTITUDES TOWARDS COMPUTERS AND ENGLISH	Deposited 12 October 2006

Most Recently Accepted Items

View/change your user record

Select this option to see your user record, and to correct or update your user information.

Change your subscription options

Select this option to change your subscription. This allows you to instruct the repository to automatically email you with lists of documents deposited that match your criteria every day, week or month.

Change your Email Address

Change the email address which eprints has for you.

Change User Login

Log in to the repository as a different user. There is currently no "logout" feature.

User Area Homepage - Ercan ERENSAYIN

Welcome to the registered user area at Ç.O.M.Ü. Bilgi Merkezi Açık Arşivi. Please select one of the options below.

Begin a New Item

This will create a new item start editing it and allow you to attach files. You must *deposit* the item for it to be added to the repository. Deposited items will not appear until they have been checked by a person with that responsibility. You should [review your existing items](#) if you can't remember if you have deposited an item or not.

Undeposited Items

These are items you are currently in the process of depositing. These will not be considered for the repository until you *deposit* them.

Life: an unauthorised biography	Edit , Deposit , Use as template , Delete
THE EFFECTS OF COMPUTER ASSISTED ENGLISH INSTRUCTION ON HIGH SCHOOL PREPARATORY STUDENTS' ATTITUDES TOWARDS COMPUTERS AND ENGLISH	Edit , Deposit , Use as template , Delete

Pending Items

Uygulama Öğretmenliğine İlişkin Tutum Ölçeği Geliştirilmesi	Deposited 12 October 2006
--	------------------------------

Most Recently Accepted Items

View/change your user record

Select this option to see your user record, and to correct or update your user information.

Change your subscription options

Select this option to change your subscription. This allows you to instruct the repository to automatically email you with lists of documents deposited that match your criteria every day, week or month.

Change your Email Address

Change the email address which eprints has for you.

Change User Login

Log in to the repository as a different user. There is currently no "logout" feature.

❖ Kullanıcı hakları +

Advanced Options

[View the Repository status](#)

This option allows you to view the current status of the system, including the number of items in each dataset.

[Editorial Review](#)

This option allows you to view, edit and approve items which users have submitted but have not yet been approved for the repository. You may only edit items within your editorial scope.

[Staff EPrint Search](#)

This search gives you more power than the public search. It also gives you the option to edit or delete records.

[User Search](#)

Search the list of users, view ALL their details and edit their records.

You currently have no pending items

Most Recently Accepted Items

You have no accepted items

[Review your items in the repository](#)

This options allows you to view your items in the repository , and to make copies of the items to make depositing updated versions easier.

Advanced Options

[View the Repository status](#)

This option allows you to view the current status of the system, including the number of items in each dataset.

[Editorial Review](#)

This option allows you to view, edit and approve items which users have submitted but have not yet been approved for the repository. You may only edit items within your editorial scope.

[Staff EPrint Search](#)

This search gives you more power than the public search. It also gives you the option to edit or delete records.

[User Search](#)

❖ Editör Yetkileri +

Advanced Options

[View the Repository status](#)

This option allows you to view the current status of the system, including the number of items in each dataset.

[Editorial Review](#)

This option allows you to view, edit and approve items which users have submitted but have not yet been approved for the repository. You may only edit items within your editorial scope.

[Staff EPrint Search](#)

This search gives you more power than the public search. It also gives you the option to edit or delete records.

[User Search](#)

Search the list of users, view ALL their details and edit their records.

[Add New User](#)

Create a new user.

[Use the Subject Editing Tool](#)

This option allows you to create, delete unlink, and link items in the subject tree.

Yardım

Ç.O.M.Ü. Bilgi Merkezi Açık Arş

[Home](#)

[About](#)

[Browse](#)

[Search](#)

[Register](#)

[User Area](#)

[Help](#)

Ç.O.M.Ü. Bilgi Merkezi Açık Arşivi User Documentation

- [Browsing](#)
- [Searching](#)
 - Text Search Fields
 - Lists of Values
 - Yes/No Fields
- [Registering](#)
- [Depositing Records](#)
 - Your User Record
 - Your Workspace
- [Depositing Process](#)
 - Deposit Type
 - Succession/Commentary
 - Bibliographic Information
 - Subject Categories
 - Document File Upload

Browsing

Browsing is a good way to access documents if you don't have a specific idea of what you're looking for. There are two ways to browse the repository, by subject and by year.

To browse the repository either select Browse from the front page or from the navigation bar at the top of the screen. Then choose which property you wish to browse by eg. "subject".

Teşekkürler

eprints.org

İsmail İŞLEYEN

Çanakkale Onsekiz Mart Üniversitesi

isleyen@comu.edu.tr

<http://members.comu.edu.tr/isleyen>
